THE SCOTTISH ROYAL DYNASTIES 842–1625
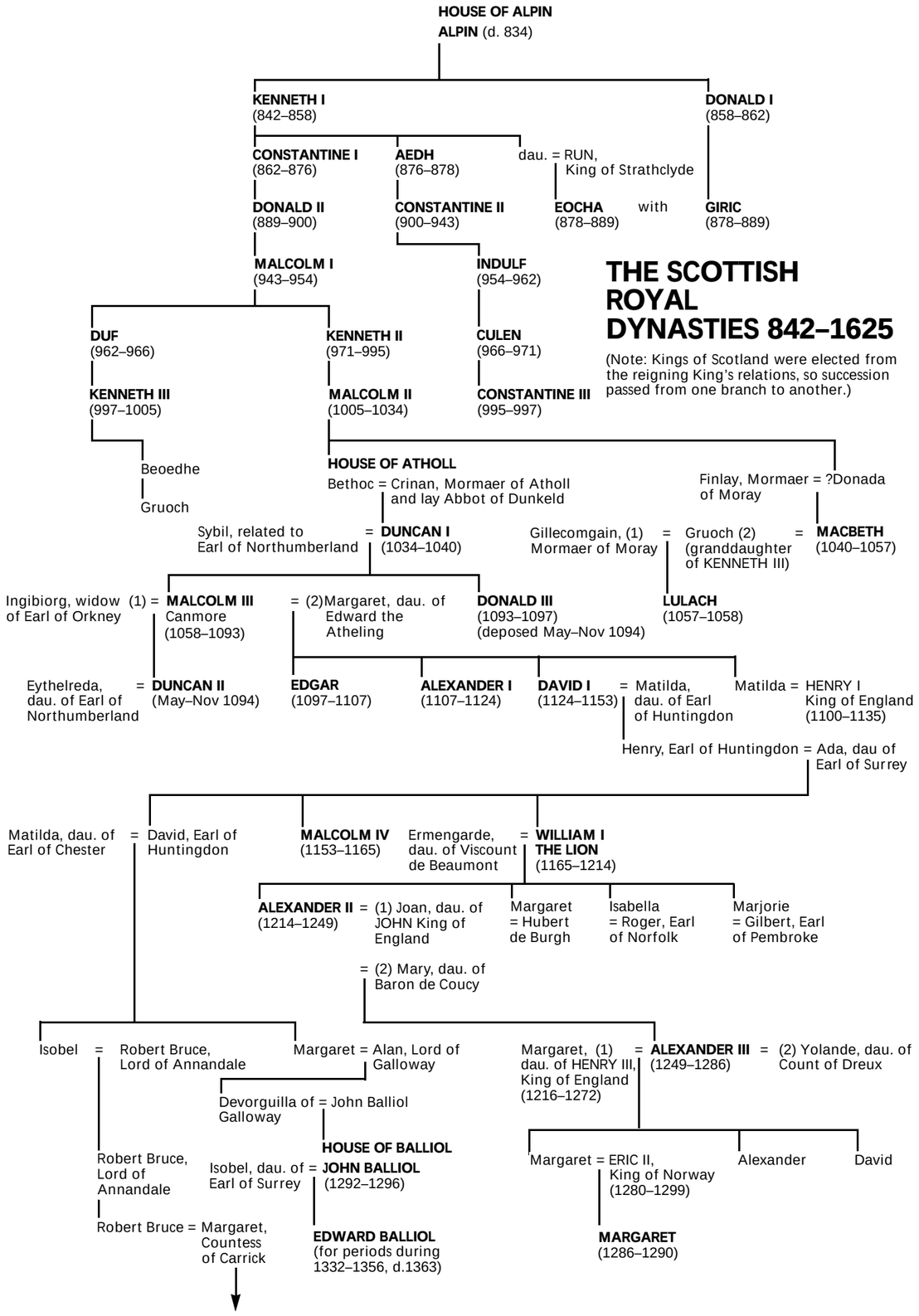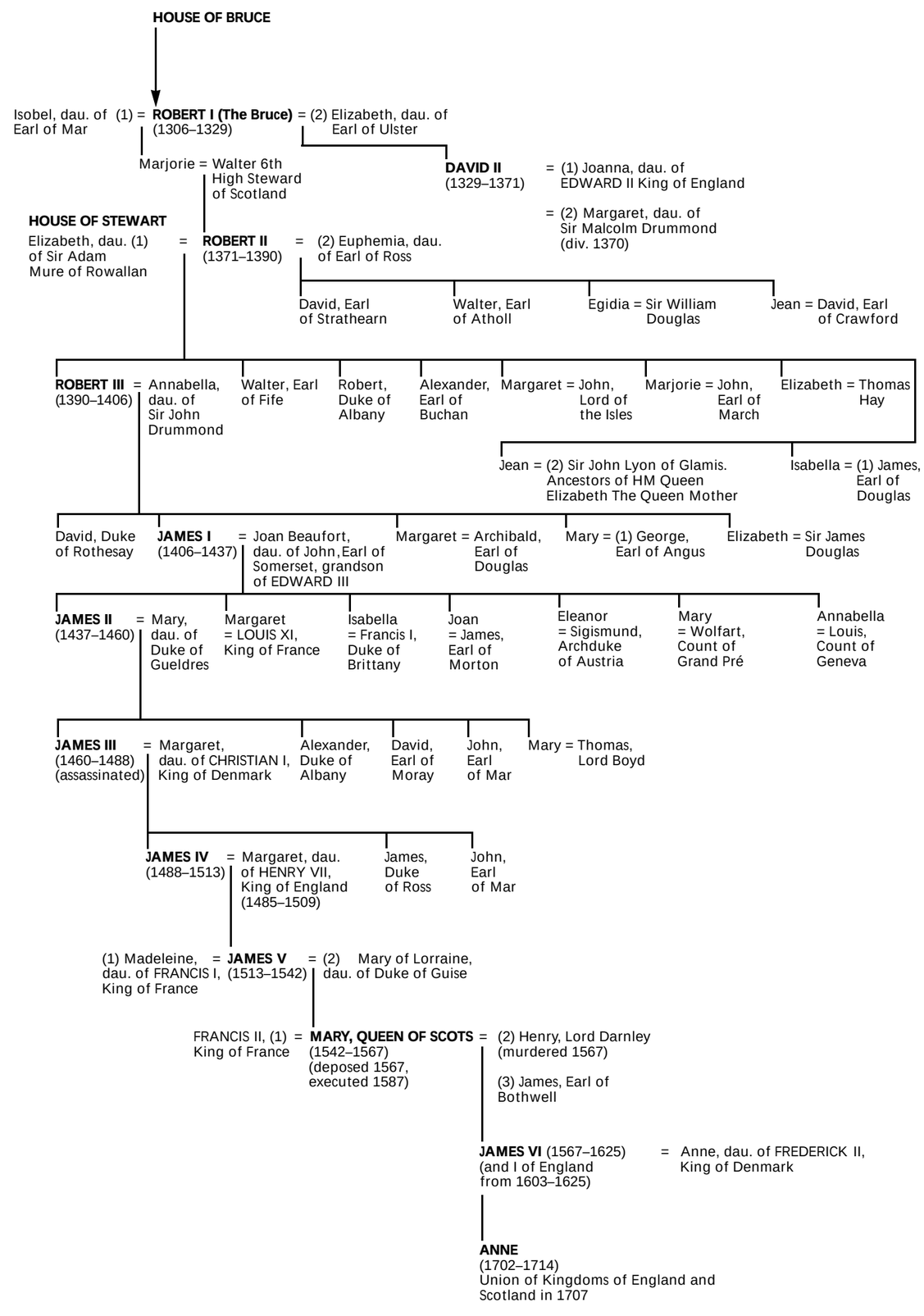
(Note: Kings of Scotland were elected from the reigning King's relations, so succession passed from one branch to another.)